

FRONT ELEVATION

SECTION A-A

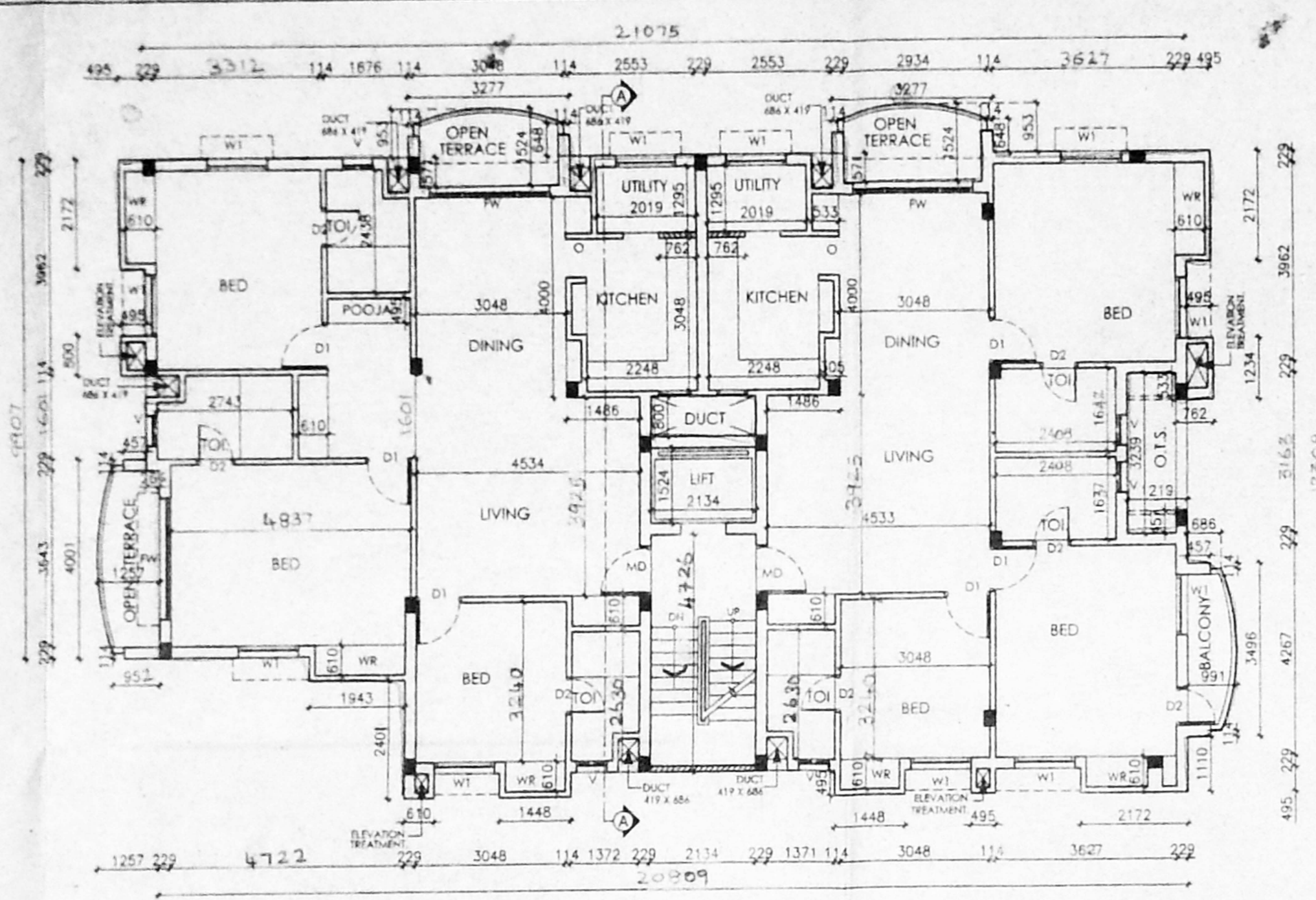

SECOND FLOOR PLAN

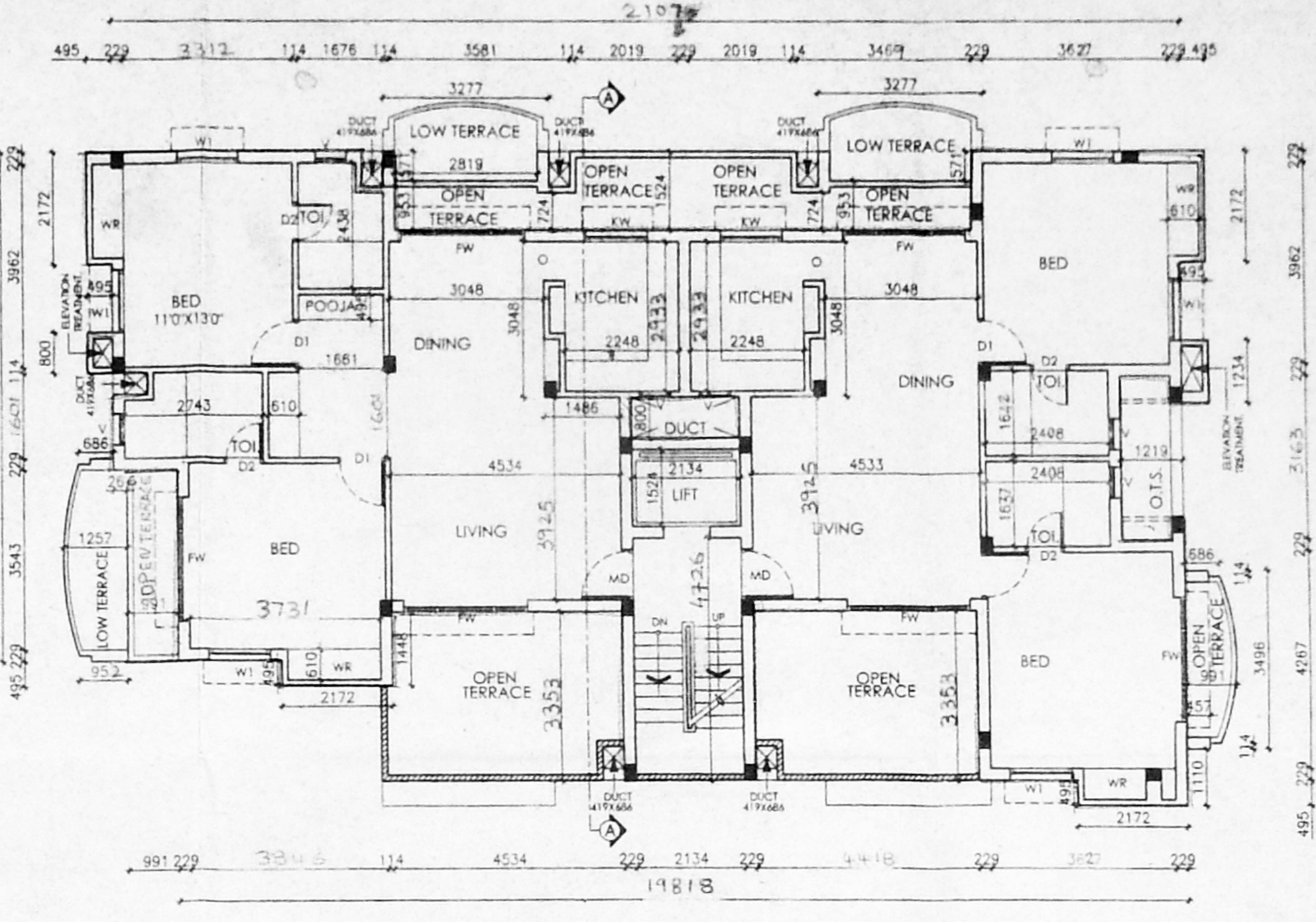

FOURTH FLOOR PLAN (PART)

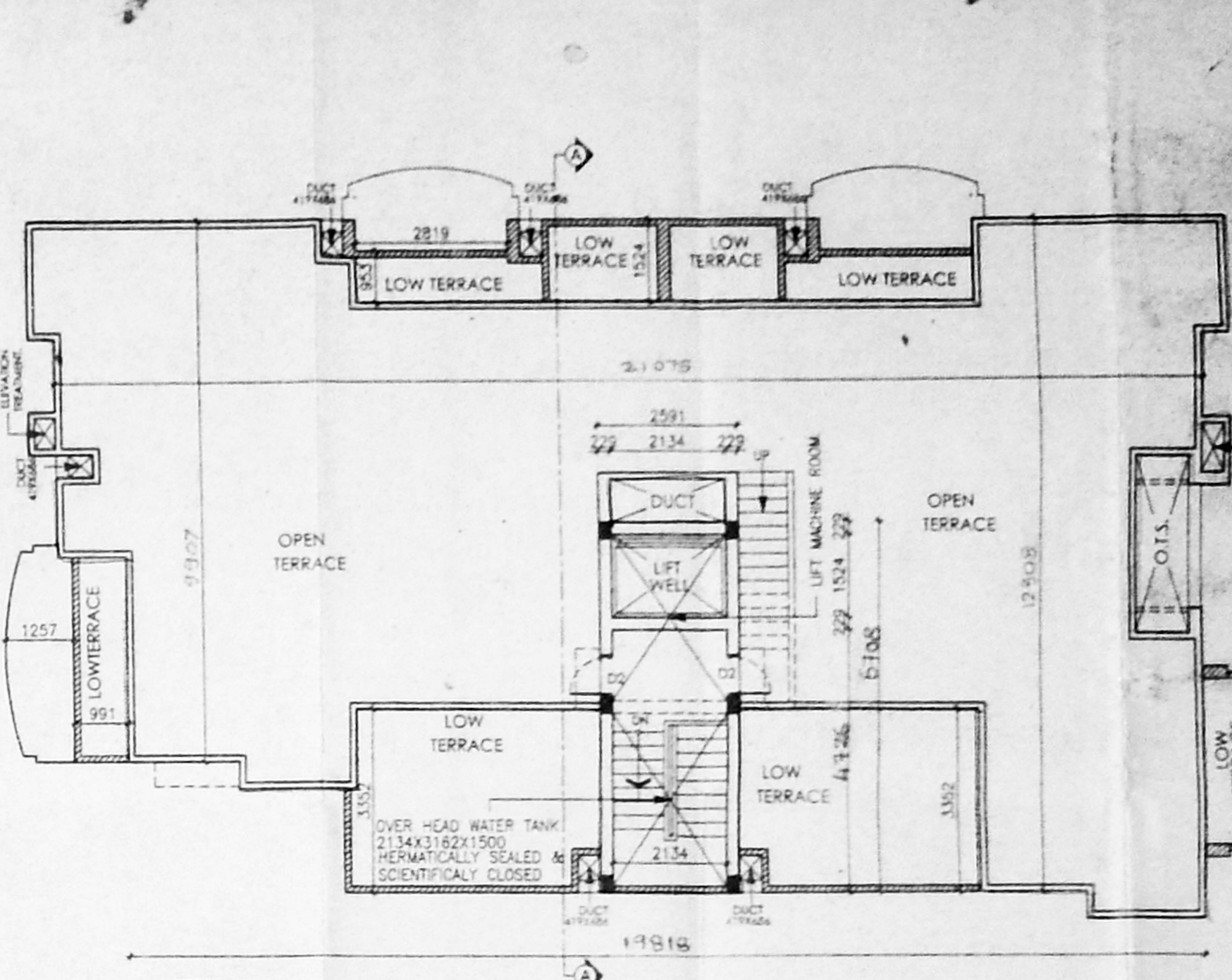

TERRACE FLOOR PLAN

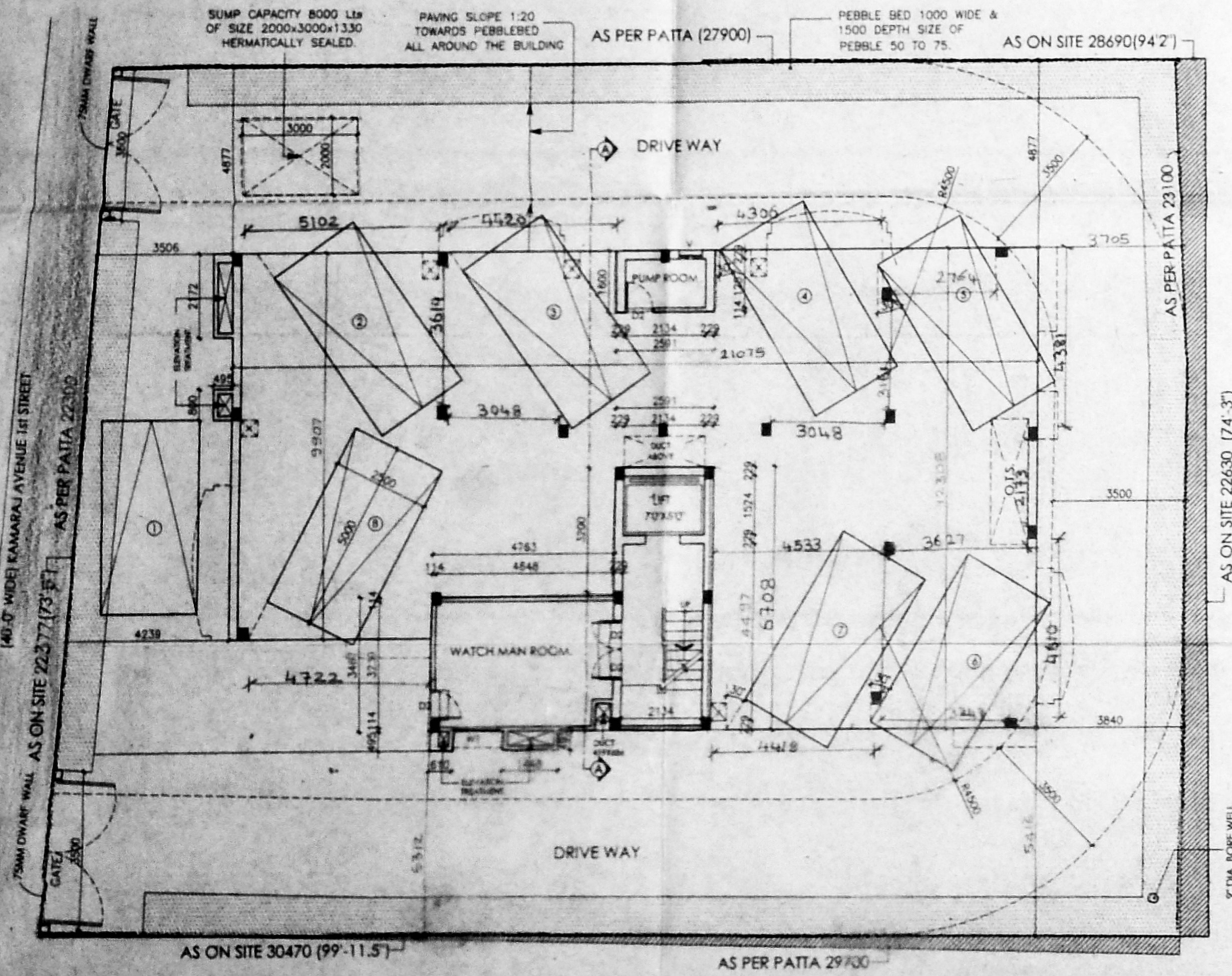

SITE CUM STILT FLOOR / GROUND FLOOR (PART) PLAN

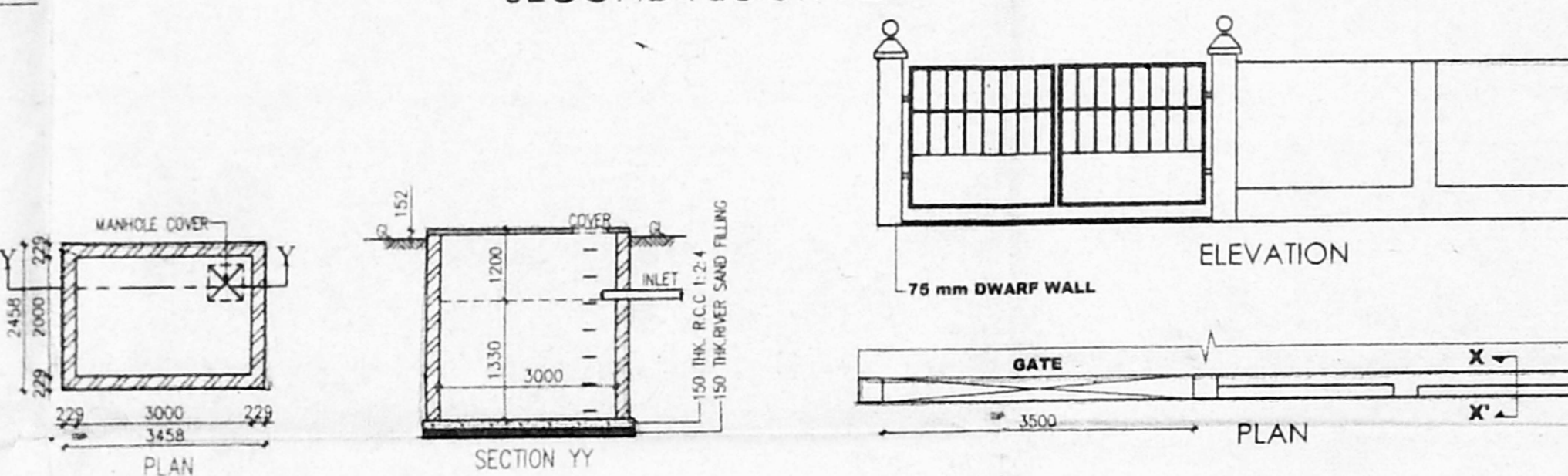

COMPOUND WALL & GATE DETAIL [SCALE: 1:50]

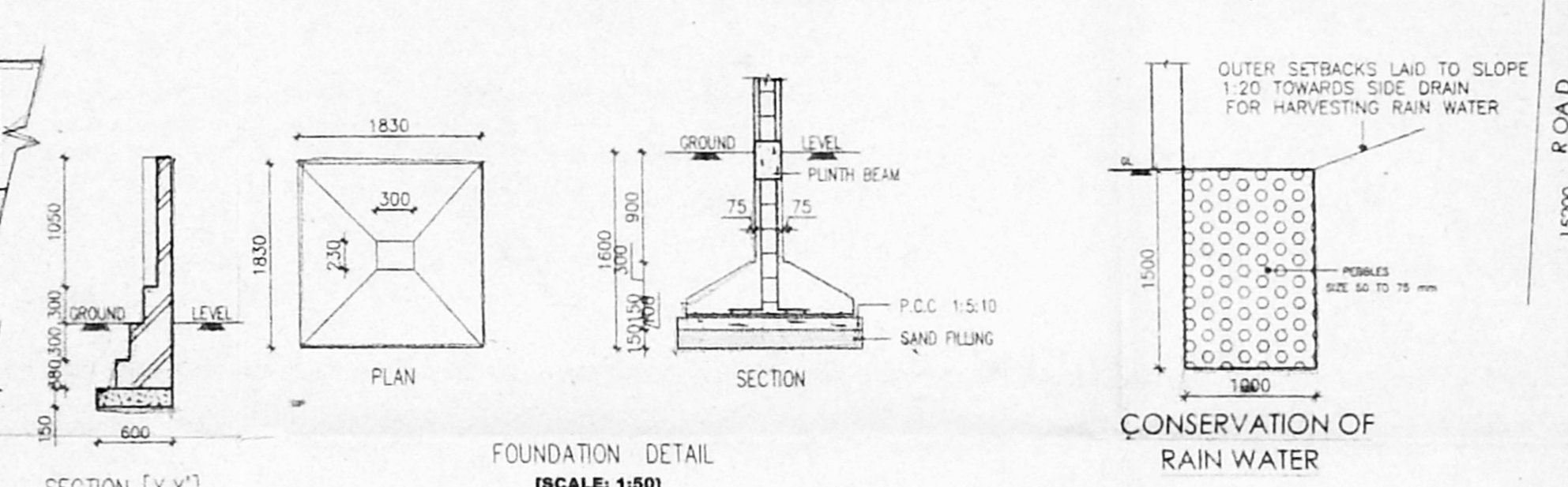

FOUNDATION DETAIL [SCALE: 1:50]

CONSERVATION OF RAIN WATER

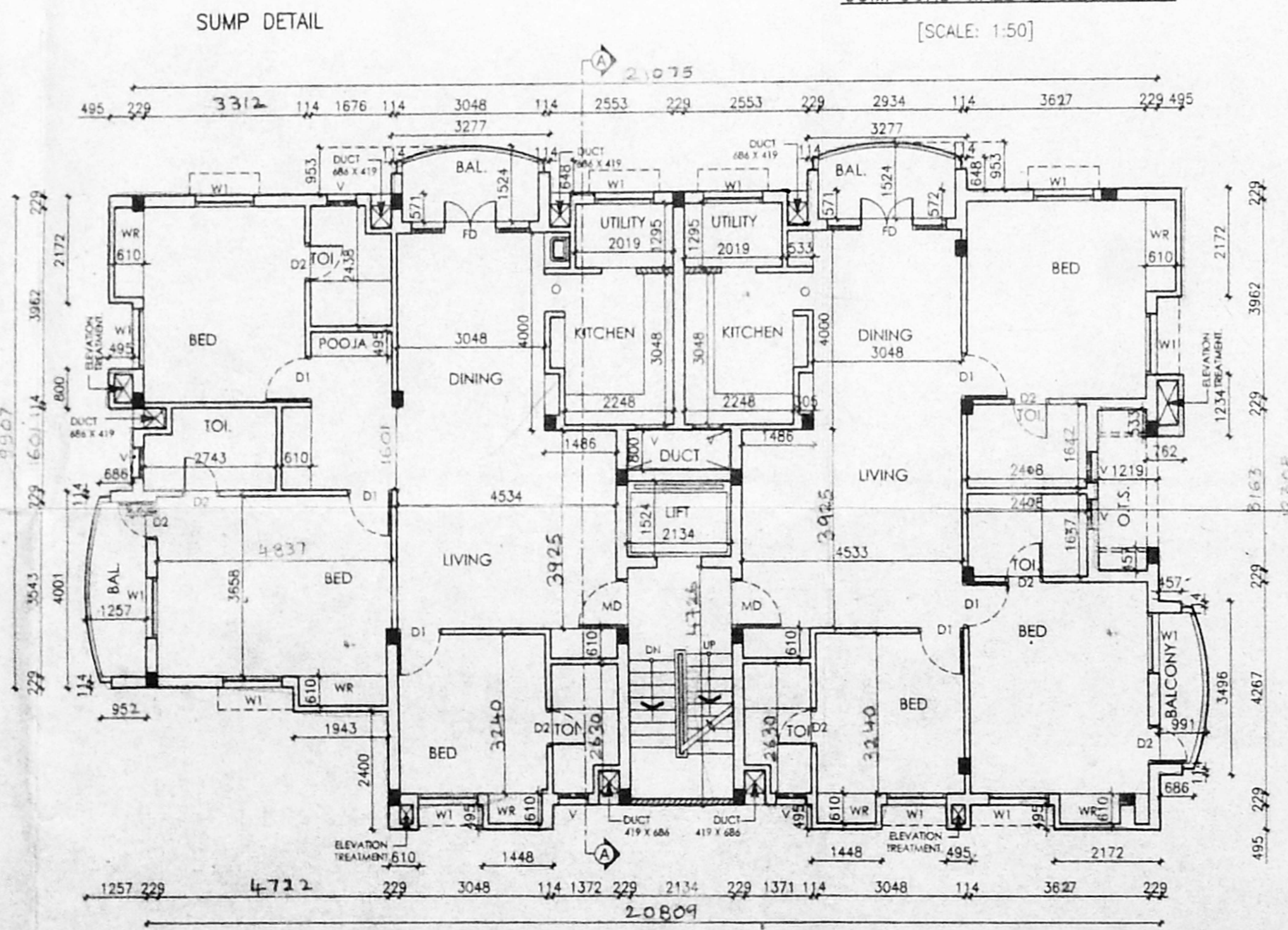

FIRST FLOOR PLAN

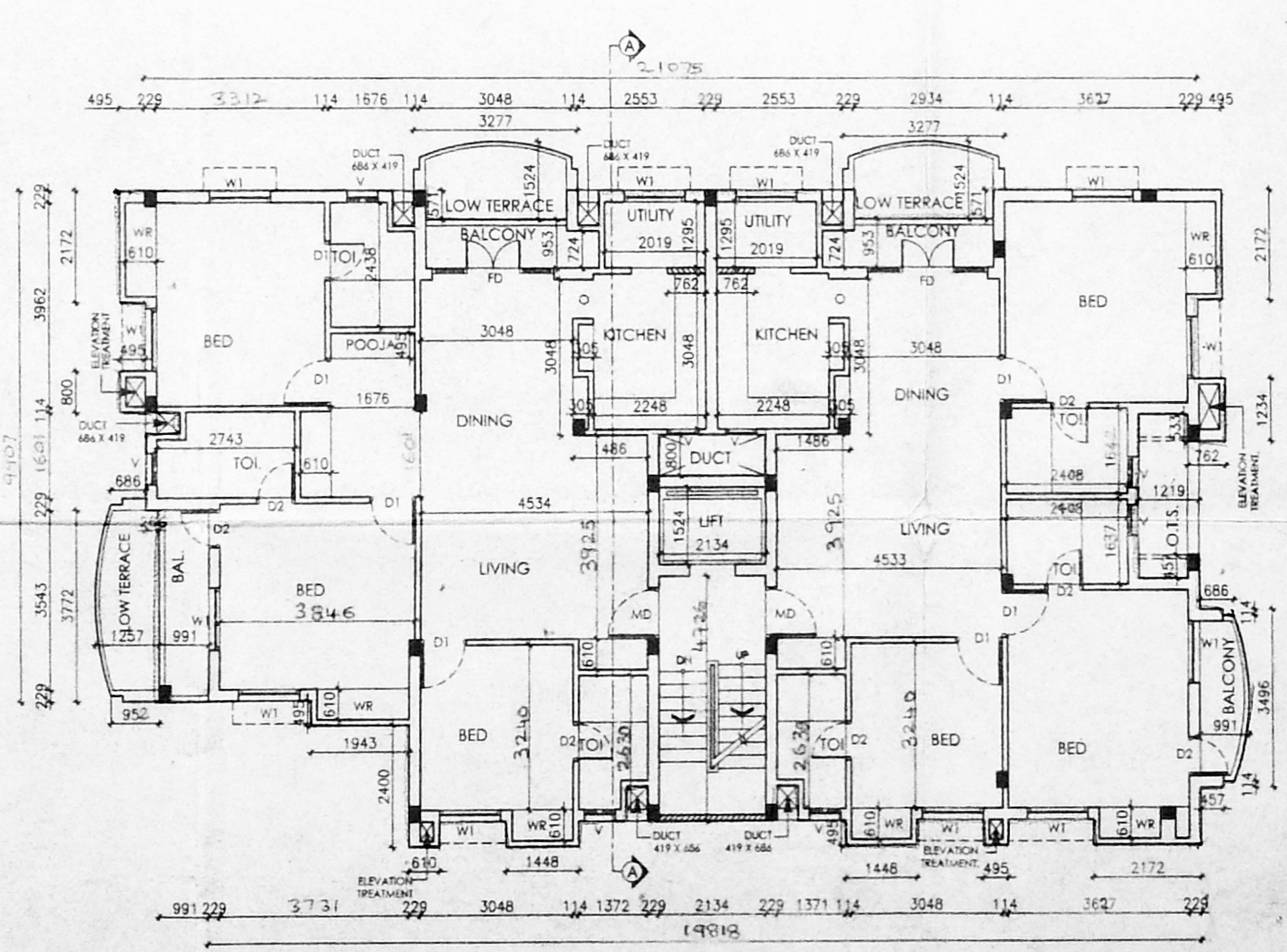

THIRD FLOOR PLAN

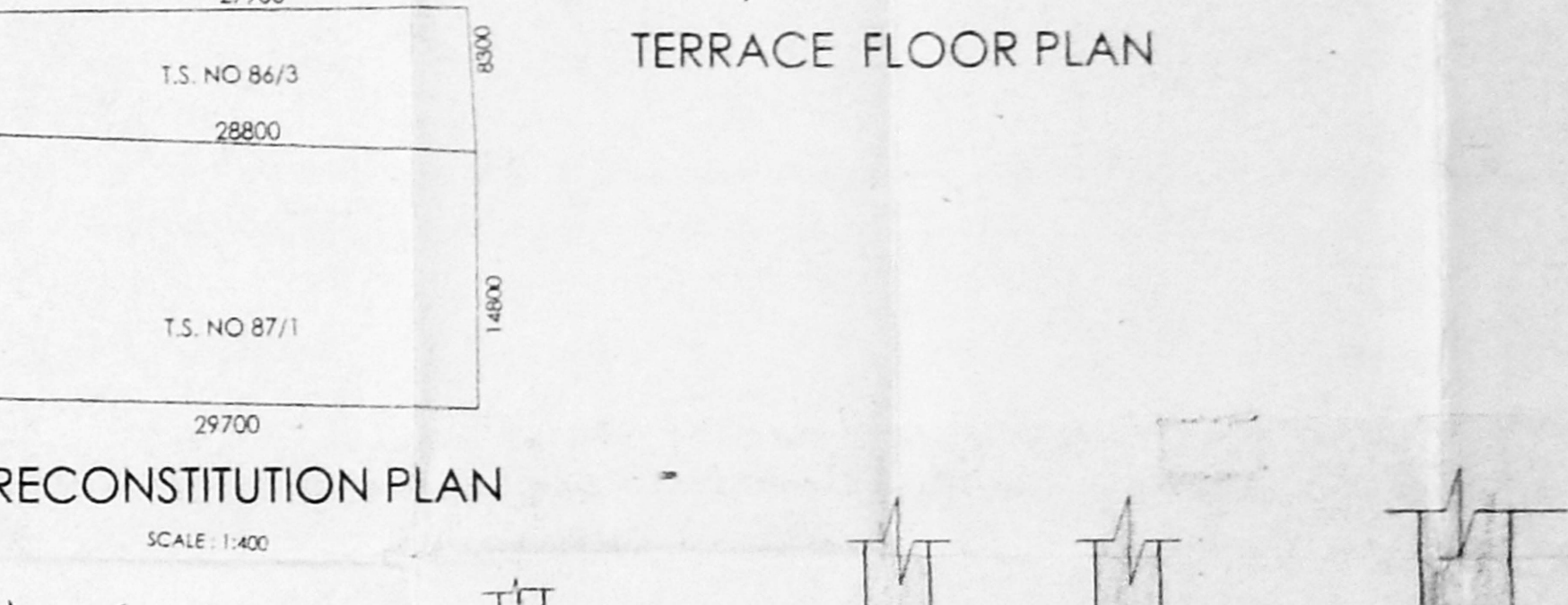

RECONSTITUTION PLAN [SCALE: 1:400]

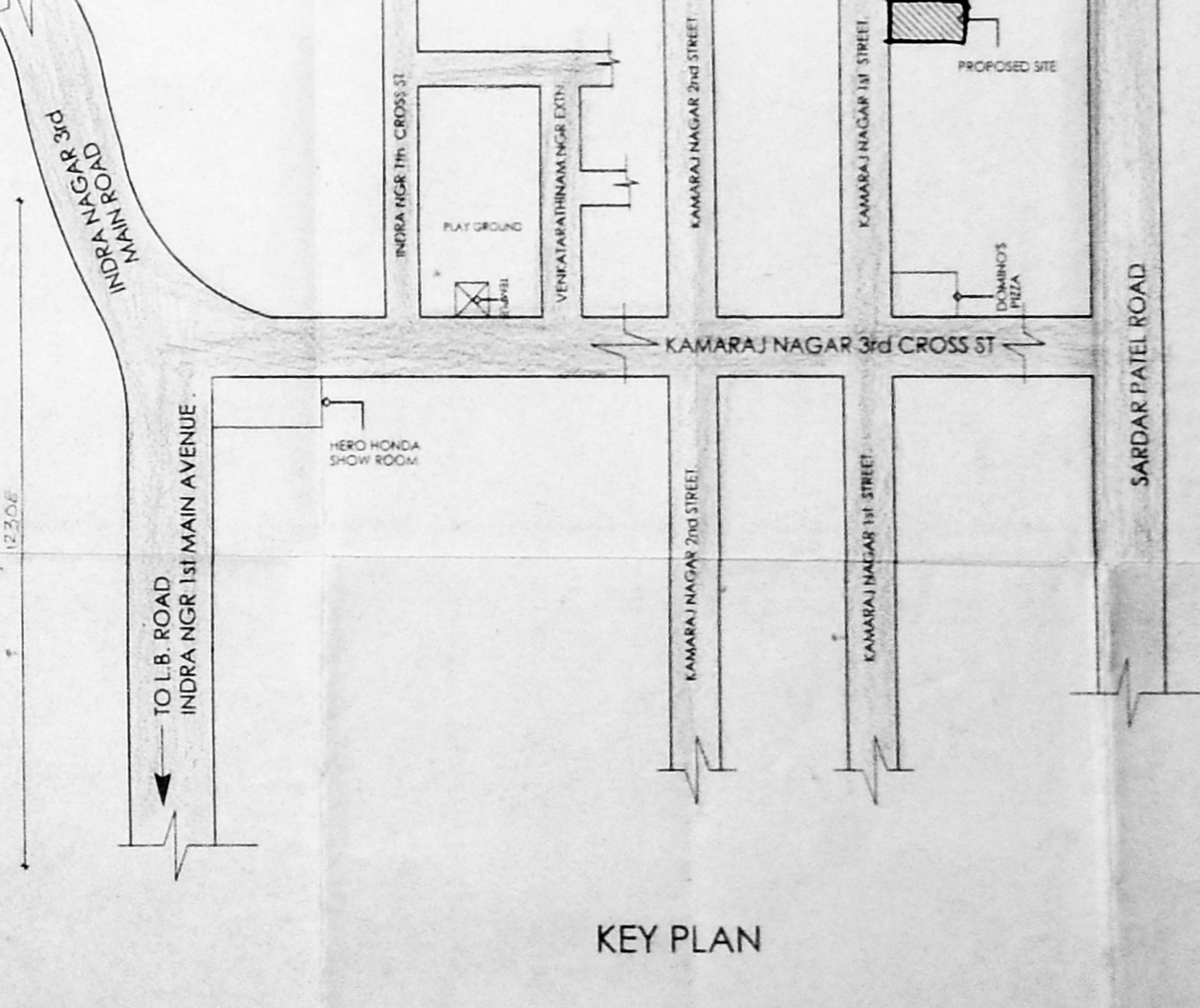

KEY PLAN

SCHEDULE OF JOINERY:

TYPE	WIDTH	HEIGHT
MD	C.W. FLUSH DOOR	975 x 2100
DI	C.W. PANELLED DOOR	975 x 2100
DR	CMDA (B) NO. 1	750 x 2100
FD	C.W. GLAZED DOOR	2400 x 2100
WI	C.W. FRENCH WINDOW	2400 x 1200
FW	ALU. FRENCH WINDOW	1200 x 1200
KW	Scrutinizing	1200 x 1200
V	P.C.A. GLAZED VENTILATOR	1200 x 1200

SPECIFICATION

FOUNDATIONS : R.C.C. & CONCRETE FOOTINGS

BRICK WORK : C.M. 1:4 FOR SUPER STRUCTURE

PLASTERING : C.M. 1:5 FOR WALLS & 1:3 FOR CEILING

FLOORING : MOSAIC FLOORING

CEMENT PAINT : 2 COAT FOR WALLS & 1 EXTRA COAT FOR CEILING

R.C.C. : 1:2:4 FOR SLABS & LINTELS

WOOD WORK : ALL WOOD WORKS IN BEST QUALITY TIMBER

WEATHERING : 8 BELLY LINE MORTAR OVER ROOF COURSE

COURSE : SLAB ONE LAYER OF COUNTRY TILES

COLOUR INDEX:

PROPOSED [Symbol]

ROAD [Symbol]

BOUNDARY [Symbol]

AREA STATEMENT

DESCRIPTION	SQ. MT
TOTAL SITE EXTENT	648.50
STILT/GROUND FLOOR	37.943
FIRST FLOOR	256.765
SECOND FLOOR	242.754
THIRD FLOOR	242.754
FOURTH FLOOR	195.007
TOTAL BUILTUP AREA	937.25
DEDUCTIONS:	
WATCH MAN & PUMP ROOM	17.732
TOTAL	719.518

GROUND COVERAGE

F.S.J. 37.43%

F.S.J. 1.41%

PROPOSED RESIDENTIAL BUILDING AT OLD NO: 42 NEWNO:56
 1ST STREET KAMARAJ AVENUE ADYAR CHENNAI 6000-20
 IN T.S. NO: 87/1,86/3, OLD SURVEY, NO: 24/1 PART
 BLOCK NO: 9 OF PALLIPETTI VILLAGE MYLAPORE TRIPICANE TALUK CHENNAI CORPORATION

AKSHYA-CMDA SCALE: 1:100

DATE: 3.08.2003

DRAWN: S.SURESH

OWNER / POWER OF ATTORNEY SIGNATURE

ARCHITECT
 W. ANAND
 ARCHITECT & PLANNING
 18, 5th Cross, Indra Nagar, Chennai-600010
 Tel: 91 44 66111017